

"Driveway for Cars" with Elastodrain® EL 202

Detail:
Wall Connection

System build-up

- 1.1 Paving slab
Depth: ≥ 100 mm for cars up to 3 t
- 1.2 Bedding layer, poor in lime, 30-50 mm
- 1.3 Filter Sheet PV
- 1.4 Elastodrain® EL 202
- 1.5 Slip Sheet TGF 20 (2 layers)
- 1.6 Roof construction with root resistant waterproofing

Note:

The detailed solution shown here refers mainly to the ZinCo System Build-up. The roof construction itself as well as any other constructions are shown schematically and must be planned according to the relevant standards and guidelines.

Project:

-

Version: **Reviewed:** **Scale:** **Size:**

04.02.2019 JGI/JGI - none A 4

Wa01_G+F_Pkw_EL202_Fd1.dwg

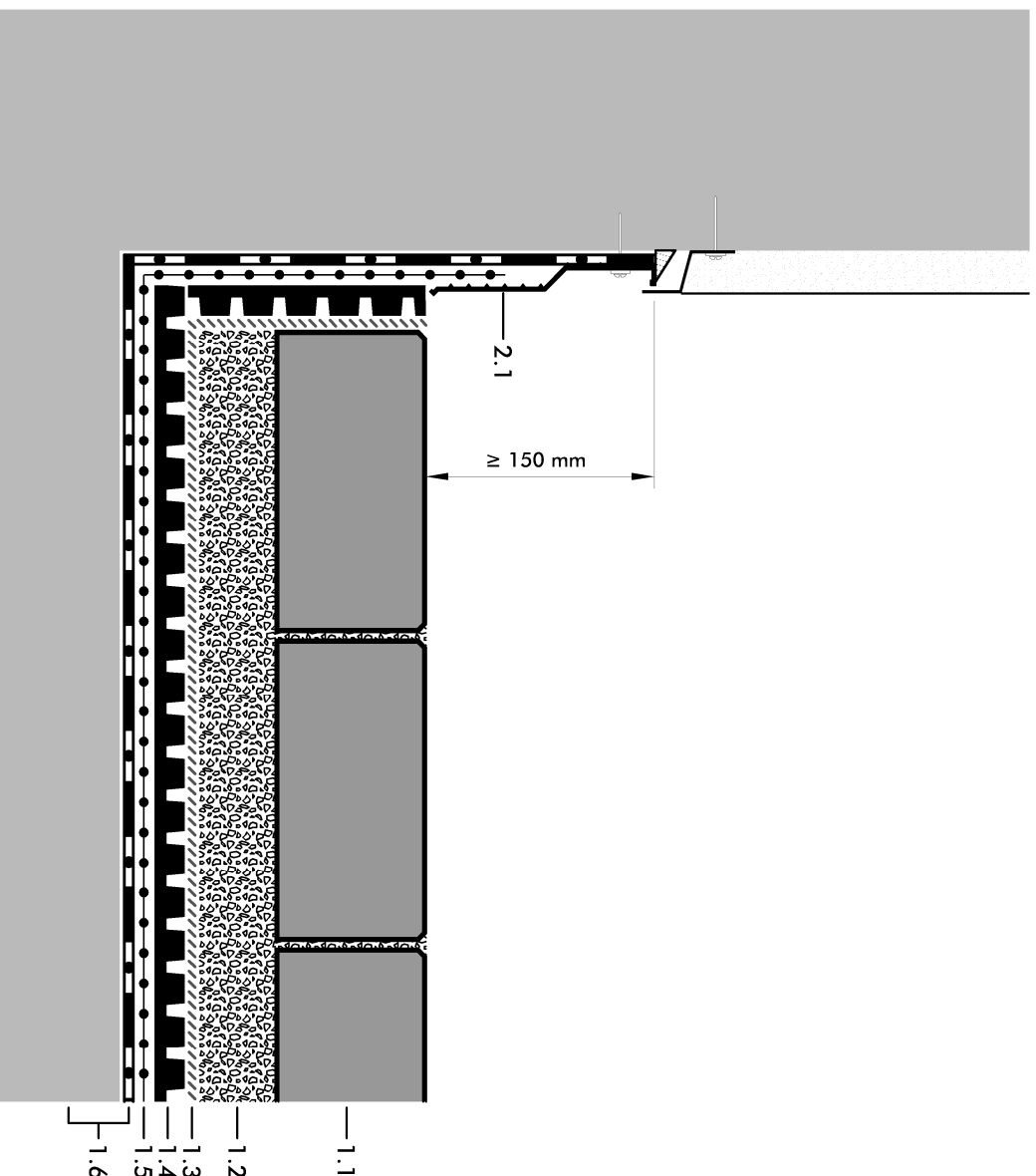

2.1 Clamping Profile AP 150

Authorized by ZinCo GmbH, Use-Meiner-Str. 2,
72622 Nuerringen/ Germany, Tel: +49/7022-6003-0
Info@zinco-greenroof.com; www.zinco-greenroof.com



Subject to technical alterations and printing errors.