

# "Driveway for Cars" with Elastodrain® EL 202

**Detail:**  
Roof Outlet with Heavy Duty Inspection Chamber

**System build-up**

- 1.1 Paving slab  
Depth: ≥ 100 mm for cars up to 3 t
- 1.2 Bedding layer, poor in lime, 30-50 mm
- 1.3 Filter Sheet PV
- 1.4 Elastodrain® EL 202
- 1.5 Slip Sheet TGF 20 (2 layers)
- 1.6 Roof construction with root resistant waterproofing

**Note:**

The detailed solution shown here refers mainly to the ZinCo System Build-up. The roof construction itself as well as any other constructions are shown schematically and must be planned according to the relevant standards and guidelines.

**Project:**

-

Version:	Reviewed:	Scale:	Size:
04.02.2019 JGI/JGI	-	none	A 4
Entw01_G+F_Pkw_EL202_Fd1.dwg			

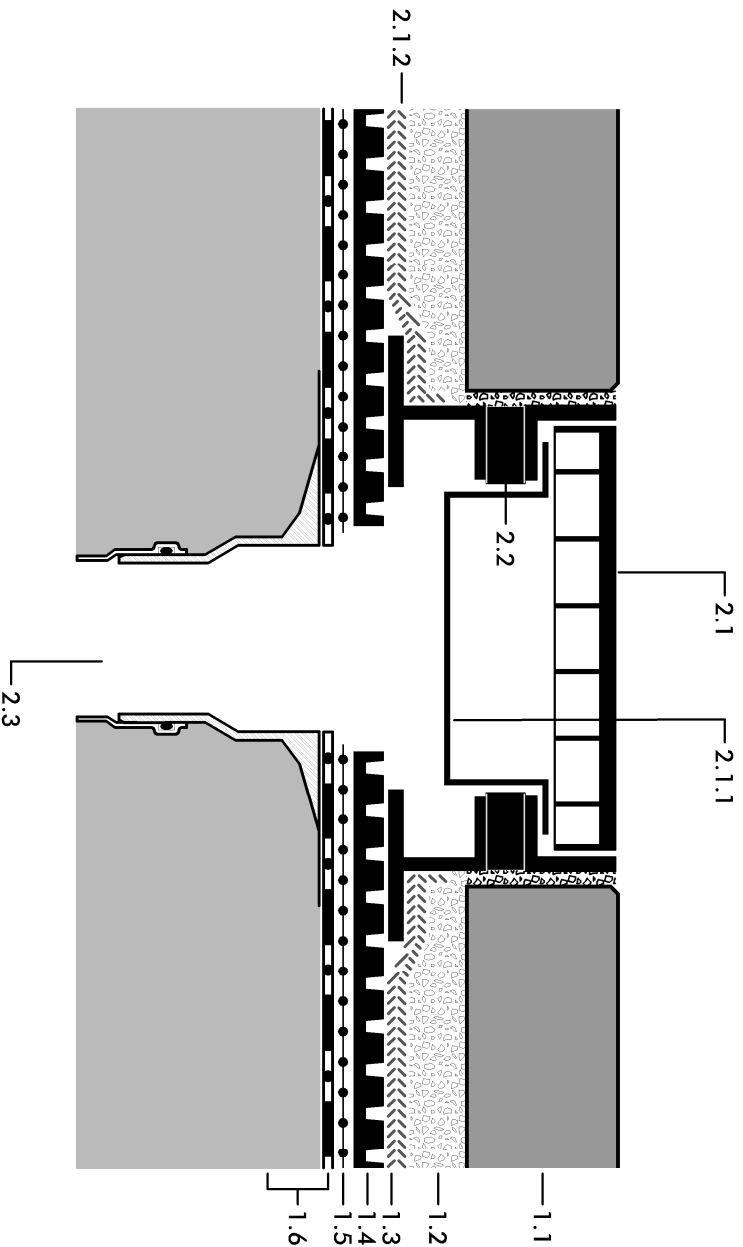

- 2.1 Heavy Duty Inspection Chamber BES 125:
  - 2.1.1 Sand trap
  - 2.1.2 Filter sheet collar
- 2.2 BES Extension Piece
- 2.3 Roof outlet

